

RENO MATTRESS LIFTING FRAME VISUAL INSPECTION CONDITION REPORT

Customer : _____

CHECK : **OUT** Date : _____ **IN** Date : _____

STORE LOCATION : _____

Item #	Number of items	Item name	Checked OUT	Checked IN	Remarks
1	1	Steel frame			
2	18	Chains with hooks & shackles hanging at the bottom of the frame			
3	4	Main chains, swivels & shackles at the top of the frame			
4	1	Main ring (big)			
5	2	Main rings (small)			
6	1	Documentation (3 pages)			

Remarks :

Dear Customer :

- **On receipt of this equipment, please check all equipment has been received, ensure your site staff read and understand the operating, maintenance and safety information, and use the equipment in a safe manner.**
- **Responsibility for safe operation of the equipment, and safety of your staff is to your care.**
- **At the conclusion of the use of the equipment, please clean the equipment, repack it for transportation and return to Maccaferri.**
- **Please advise if there are any missing parts. All equipment usage to be in accordance with Maccaferri's Hire Agreement. You will be charged for any damaged or missing components.**

RENO MATTRESS LIFTING
FRAME

WARNING !

Any alterations to this hire equipment may prove dangerous to the operator and will be in breach of the Equipment Hire Agreement

**Service must be performed only by an authorised Maccaferri service organisation.
Please contact Maccaferri (0800 60 60 20) for return of this equipment or servicing if it is found to be faulty.**

This documentation is also available on our website
www.maccaferri.co.nz

RENO MATTRESS LIFTING FRAME



Fully assembled
Reno frame

Main chain
connected to the
frame by
shackle & swivel

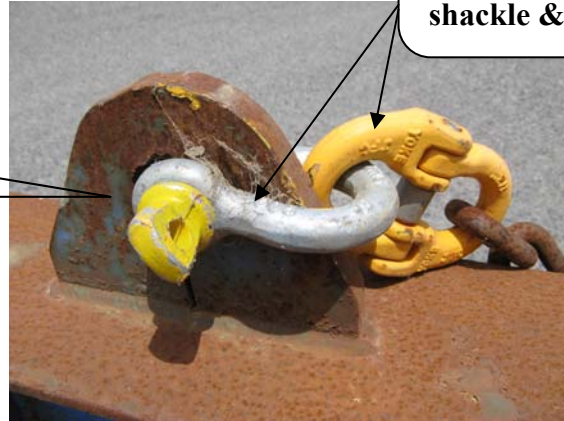

Main big ring

Small rings

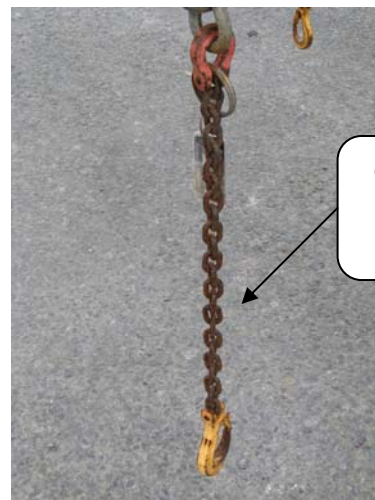

Chain, hook
& shackle
(One of 18)